



2023-04-11

Statutory Document No.

## MISSION AND PASTORAL MEASURE (ISLE OF MAN) 2012

### CATHEDRAL PASTORAL SCHEME 2023

*Coming into operation*

*1 January 2024*

The Church Commissioners for the Isle of Man make this Scheme under sections 7, 16, 25 and 42 of, and paragraph 9 of Schedule 1 and paragraph 6 of Schedule 2 to, the Mission and Pastoral Measure (Isle of Man) 2012<sup>1</sup>, and with the consent of the Lord Bishop of Sodor and Man.

#### **1 Title**

This Scheme is the Cathedral Pastoral Scheme 2023.

#### **2 Commencement**

This Scheme comes into operation on 1 January 2024.

#### **3 New parish**

A new parish is created, named the Cathedral parish, and consisting of that part of the existing parish of the West Coast shown coloured grey on the map annexed to this Scheme on the map annexed to this Scheme and marked "Map referred to in the Cathedral Pastoral Scheme 2023".

#### **4 Cathedral benefice**

- (1) The benefice of the West Coast created by the Western Pastoral Scheme 2012<sup>2</sup> is renamed "the Cathedral benefice".
- (2) The area of the Cathedral benefice is —
  - (a) the Cathedral parish, and
  - (b) the rest of the existing parish of the West Coast.

---

<sup>1</sup>SM 2 of 2012

<sup>2</sup>SD 193/12

## 5 Parish church

The cathedral church of Saint German is the parish church of the Cathedral parish.

## 6 Consequential amendments etc.

(1) In the Church Act 1895<sup>3</sup> —

- (a) in section 2, in the definition of "Vicar", for "benefice of the West Coast" substitute "Cathedral benefice";
- (b) in section 2A(2) and (3), for "Parish of the West Coast" substitute "Cathedral parish".

(2) In the Western Pastoral Scheme 2012 —

- (a) omit article 4(3), (6), (8) and (9);
- (b) omit articles 5 and 6.

(3) In the Churchwardens Scheme 2014<sup>4</sup> —

(a) In Part 1 of Schedule 1 —

(i) at the appropriate place insert —

"The Cathedral parish	2"
-----------------------	----

(ii) in the entry relating to the parish of the West Coast, in column 2, for "10" substitute "8";

(b) In Schedule 2, for the entries relating to Patrick, German and Michael substitute —

"Patrick	the West Coast
Michael	
German	the Cathedral parish"

(4) The persons who immediately before the coming into operation of this Scheme hold office as churchwardens of the parish of the West Coast

- (a) shall continue to be the churchwardens of the parish of the West Coast until the conclusion of the next meeting of the parishioners of that parish held pursuant to the Churchwardens Measure (Isle of Man) 2013<sup>5</sup>; and

<sup>3</sup>AT 1 of 1895

<sup>4</sup>SD 2014/370

<sup>5</sup>SM 1 of 2013

- (b) shall be the churchwardens of the Cathedral parish until the conclusion of the first meeting of the parishioners of that parish held pursuant to that Measure.

THE COMMON SEAL of the Church  
Commissioners for the Isle of Man was  
hereunto affixed on  
2023 in the presence of:

Secretary

I consent



---

EXPLANATORY NOTE  
*(This note is not part of the Scheme.)*

This Scheme creates a new Cathedral parish, consisting of part of the parish of the West Coast shown on the annexed map, and renames the benefice of the West Coast (the area of which is the new parish and the rest of the parish of the West Coast) "the Cathedral benefice".

# Map referred to in the Cathedral Pastoral Scheme 2023

## Legend

-  Suggested Boundary and area of the Cathedral parish
-  Local Authorities & Parish Boundary

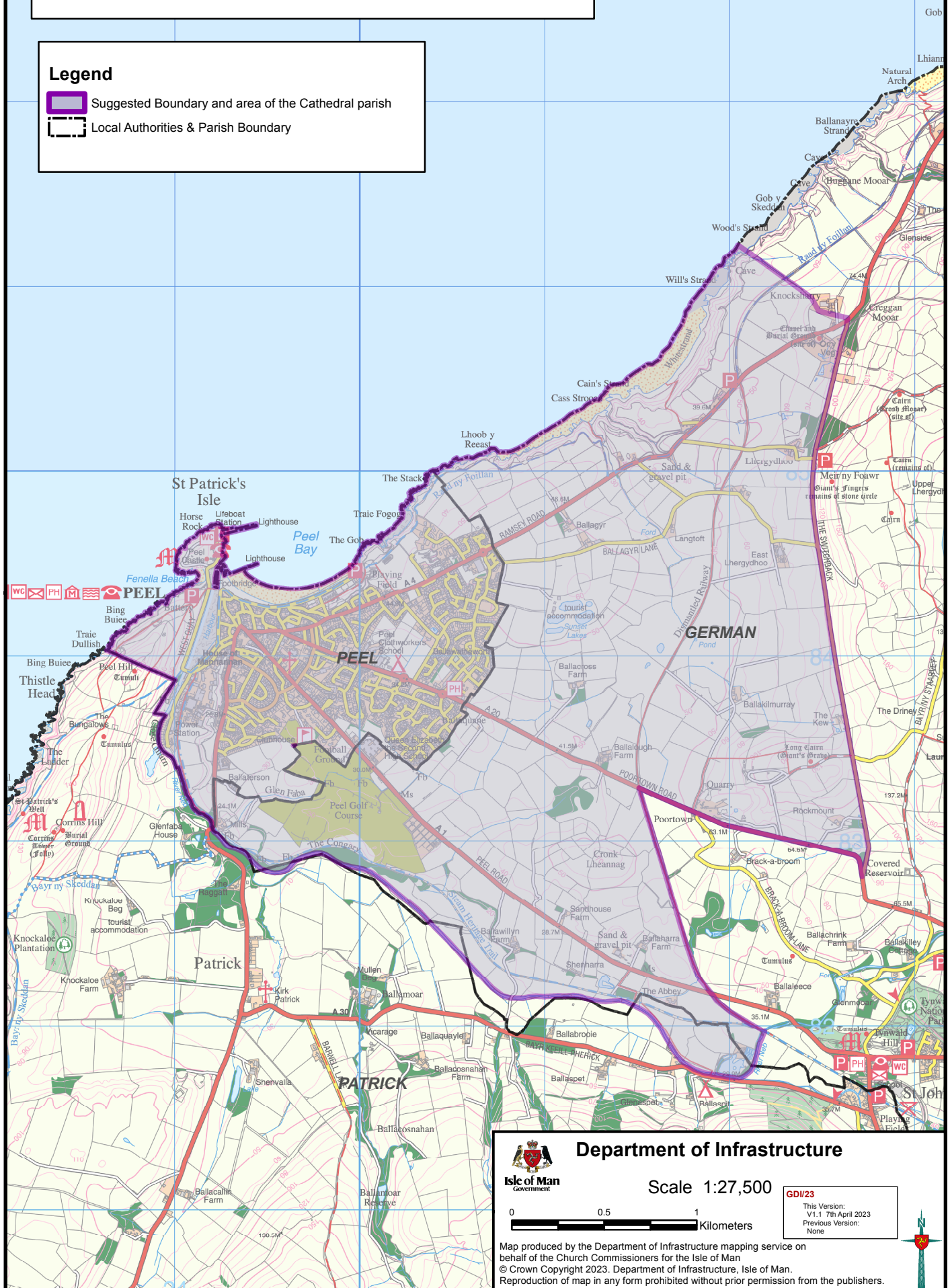

Isle of Man  
Government

## Department of Infrastructure

Scale 1:27,500

0 0.5 1  
Kilometers

GDI/23

This Version:  
V1.1 7th April 2023  
Previous Version:  
None

Map produced by the Department of Infrastructure mapping service on behalf of the Church Commissioners for the Isle of Man  
© Crown Copyright 2023. Department of Infrastructure, Isle of Man.  
Reproduction of map in any form prohibited without prior permission from the publishers.

